

OFFICE COPY

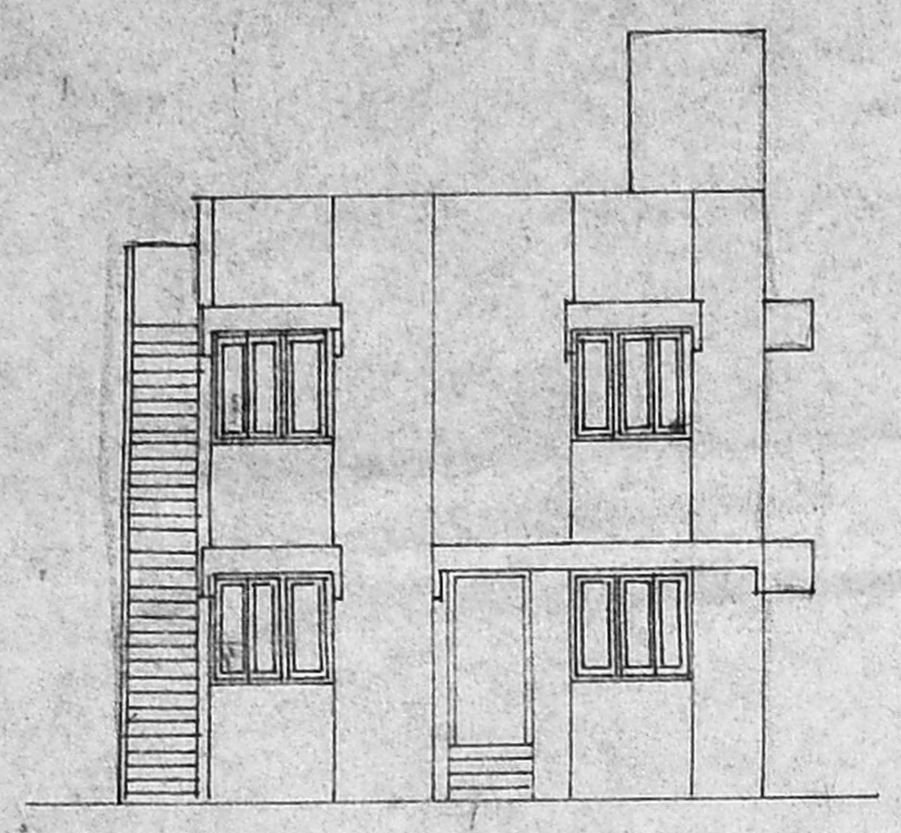

FRONT ELEVATION

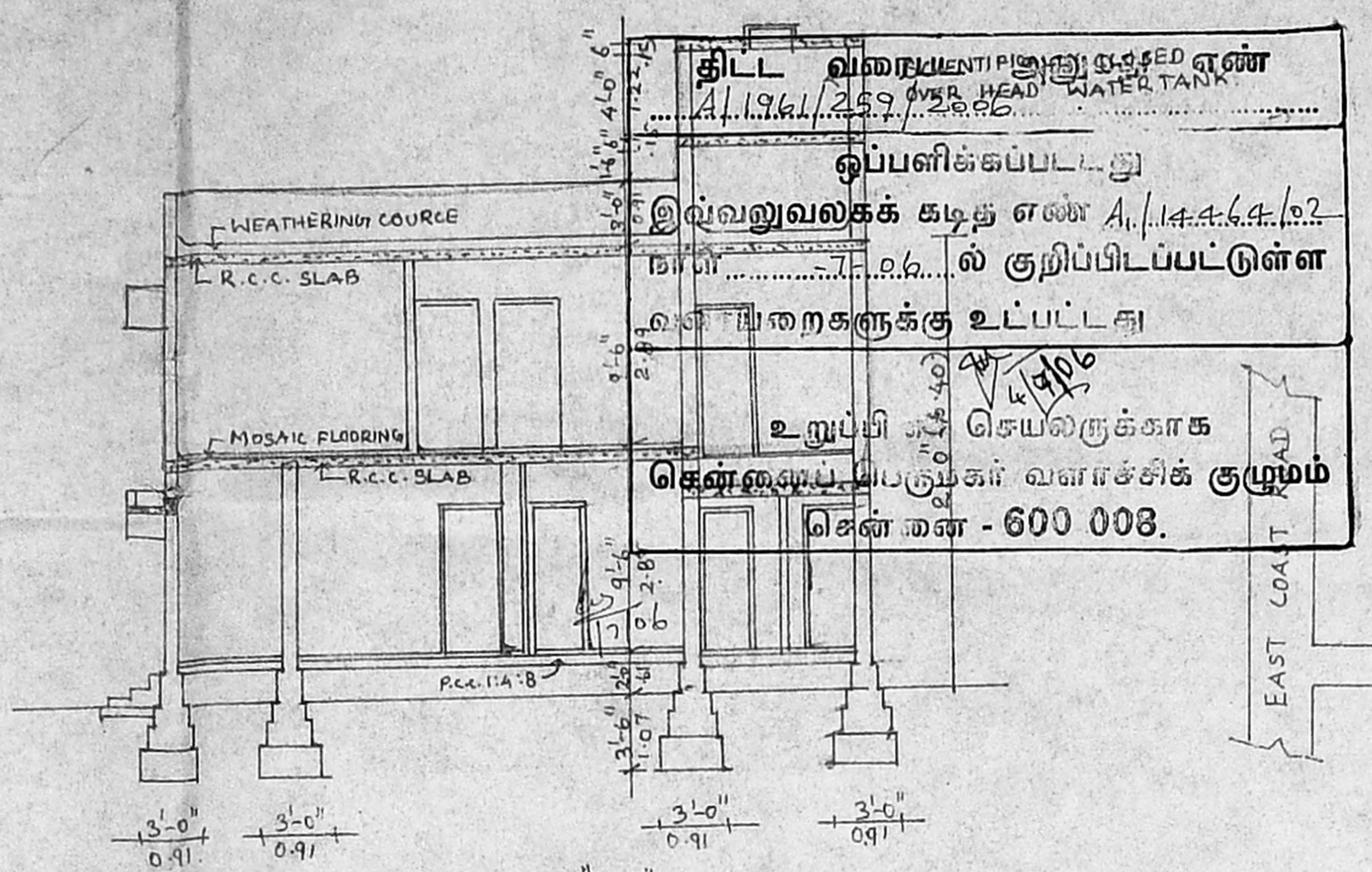

SECTION-A-A

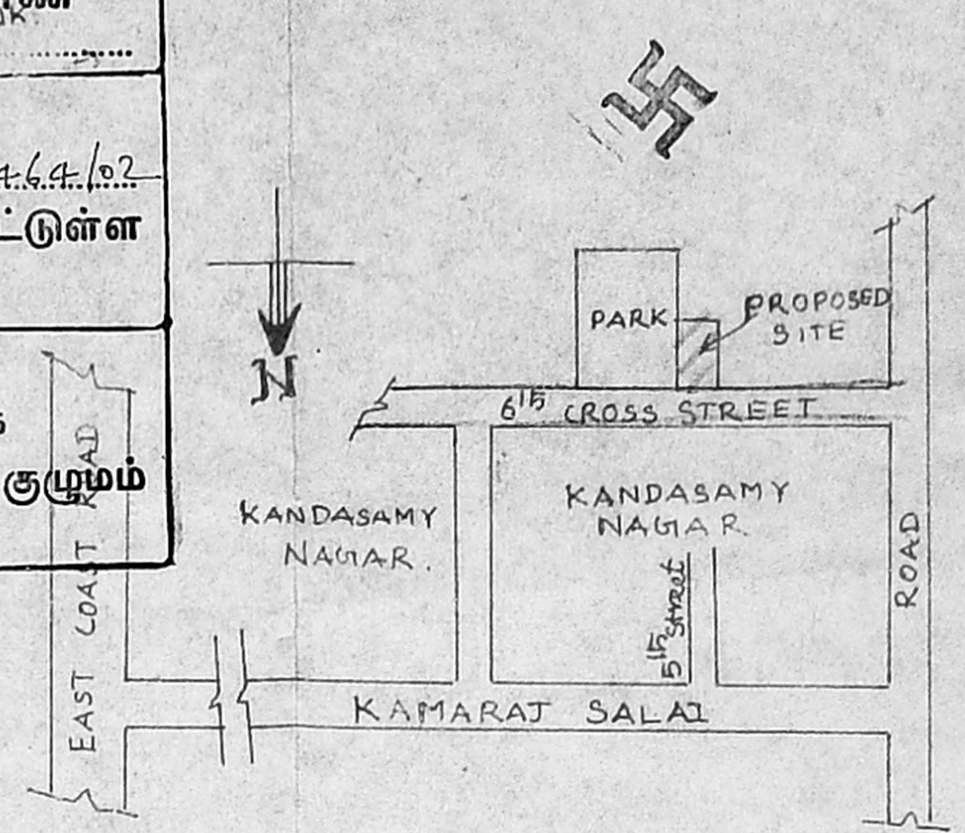

KEY PLAN NTS

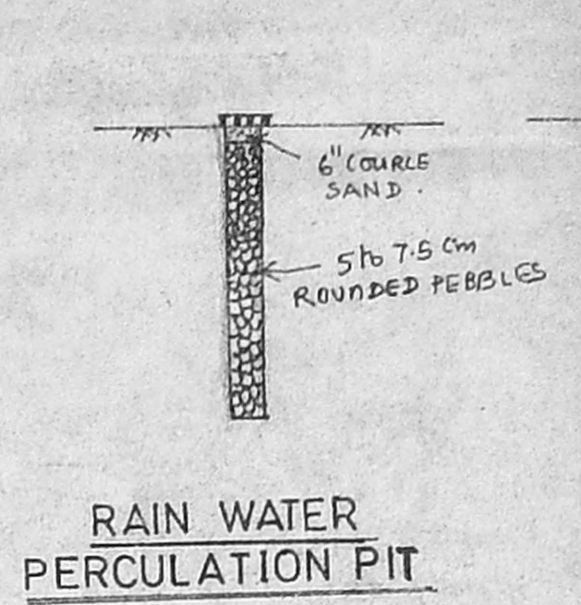

RAIN WATER PERCOLATION PIT

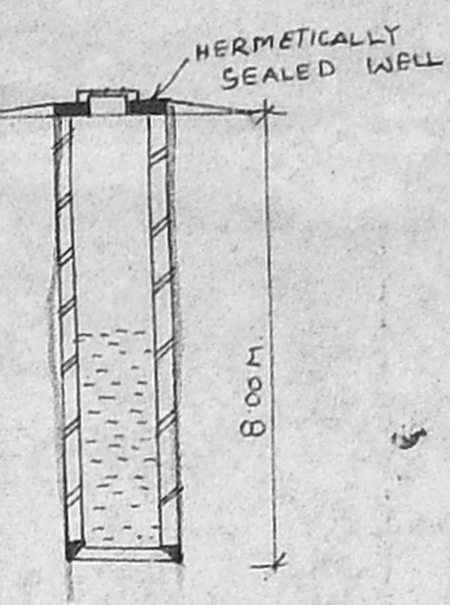

SECTION OF WELL

SPECIFICATION

1. THE BUILDING SHALL BE CONSTRUCTED OF LOAD BEARING BRICK MASONRY WALLS. PARTITION WALLS TO BE CONSTRUCTED OF BRICK MASONRY.
2. ROOF OF GROUND FLOOR TO BE IN R.C.C. WITH 15-5-06.
3. ALL EXPOSED SURFACES TO BE PLASTERED AND BRICK MASONRY SURFACES IN 1:4.
4. THE FLOORING SHALL BE LAID WITH HYDRATED PORTLAND CEMENT MOSAIC TILES AND MACHINE POLISHED.
5. THE WEATHERING COURSE SHALL BE LAID TO SLOPE IN BRICKS BY LIME CONCRETE AND FINISHED WITH ONE LAYER OF COUNTRY TILES.

JOINERIES DETAIL

- D1 - PANELLED DOOR - 1.00 x 2.00
- D2 - FLUSH DOOR - 0.91 x 2.00
- D3 - " " - 0.76 x 2.00
- W1 - GLAZED WINDOWS - 1.00 x 1.37
- W2 - " " - 1.50 x 1.37
- V1 - VENTILATOR - 0.61 x 0.91

COLOUR INDEX

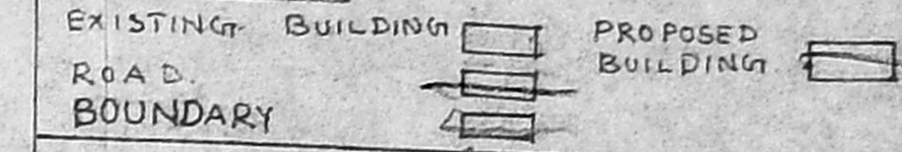

AREA STATEMENT

1. PLOT EXTENT	58 FT	58 M.
	2400.00	222.96
2. EXISTING BUILT UP AREA IN GROUND FLOOR	706.41	65.63
3. PROPOSED BUILT UP AREA IN FIRST FLOOR	706.41	65.63
TOTAL	1412.82	131.26
4. F.S.I. D-589		
5. PLOT COVERAGE 29.44%		

PROPOSED FIRST FLOOR ADDITION TO EXISTING RESIDENTIAL BUILDING AT DOOR NO:2/292, 6TH CROSS STREET, KANDASAMY NAGAR, BEARING SNO97/11, OF PALAVAKKAM VILLAGE, ST. THOMAS MOUNT PUNCHAYAT UNION, CHENNAI-41.

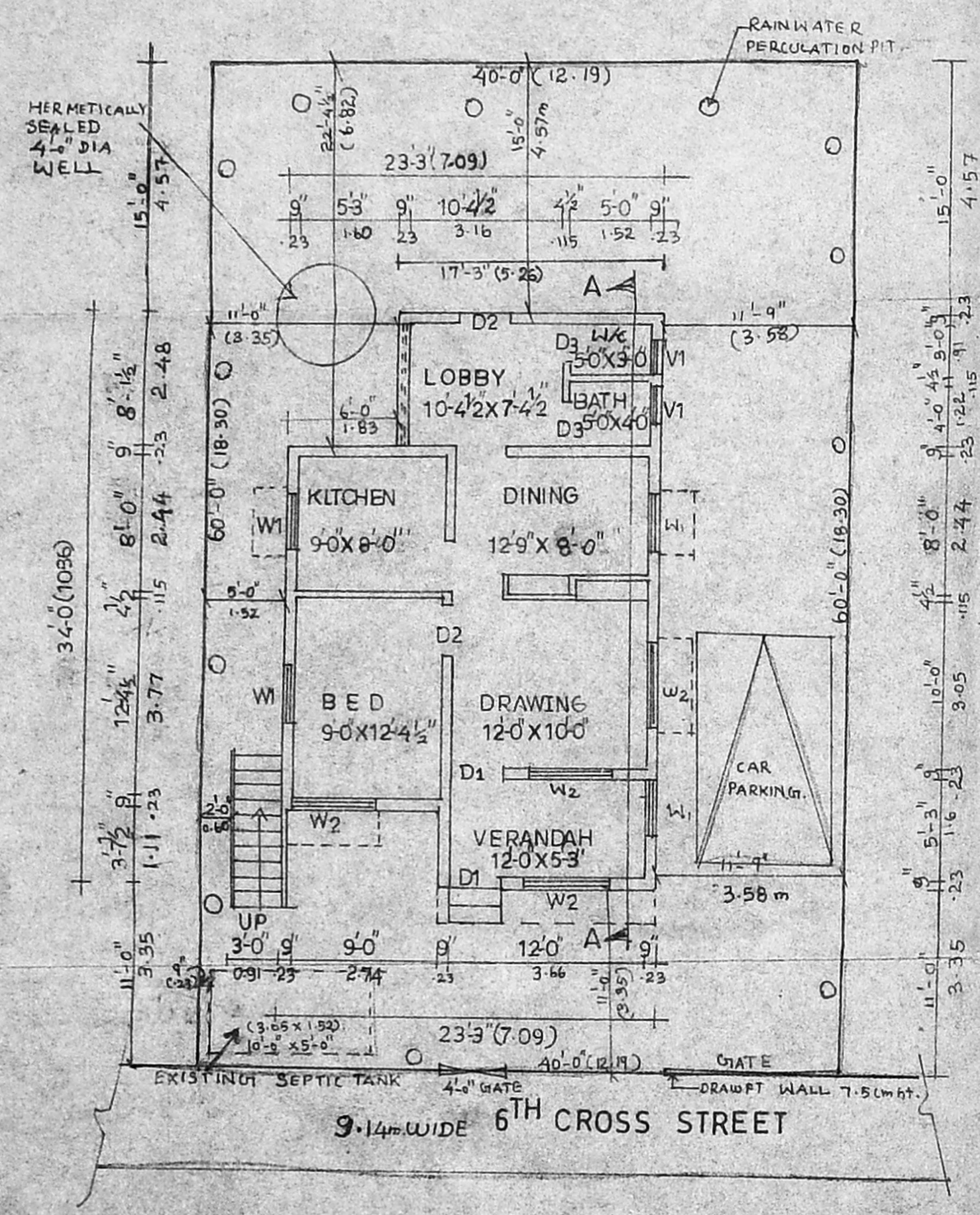

SITE CUM GROUND FLOOR PLAN scale-1:100

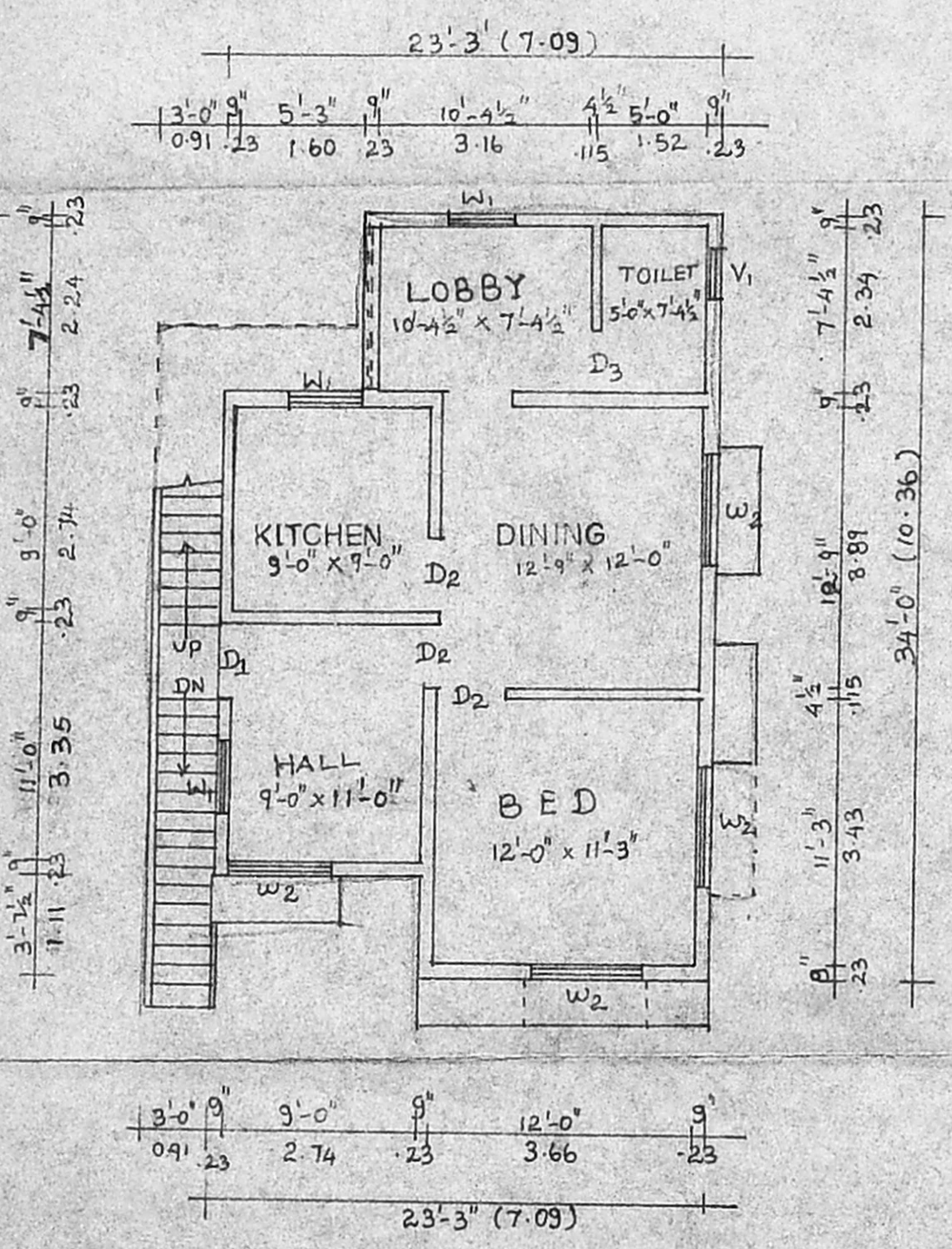

FIRST FLOOR PLAN

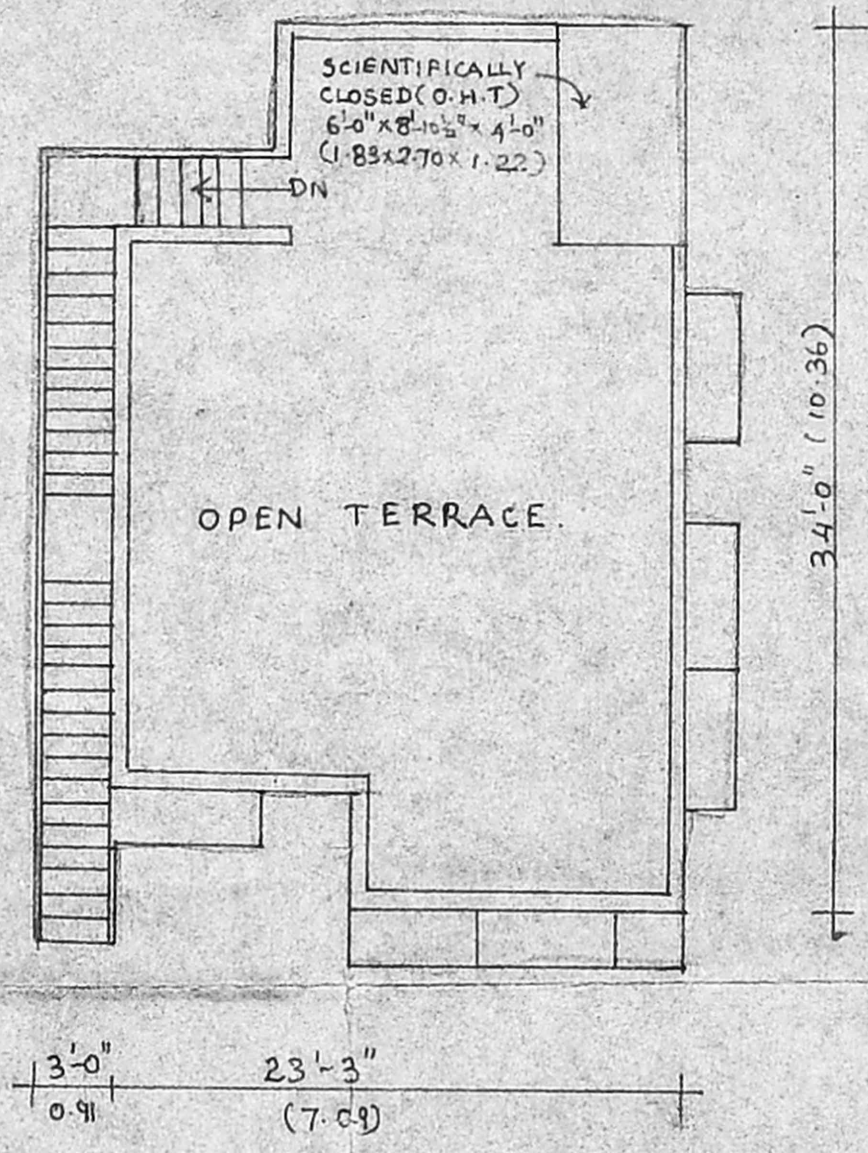

TERRACE FLOOR PLAN

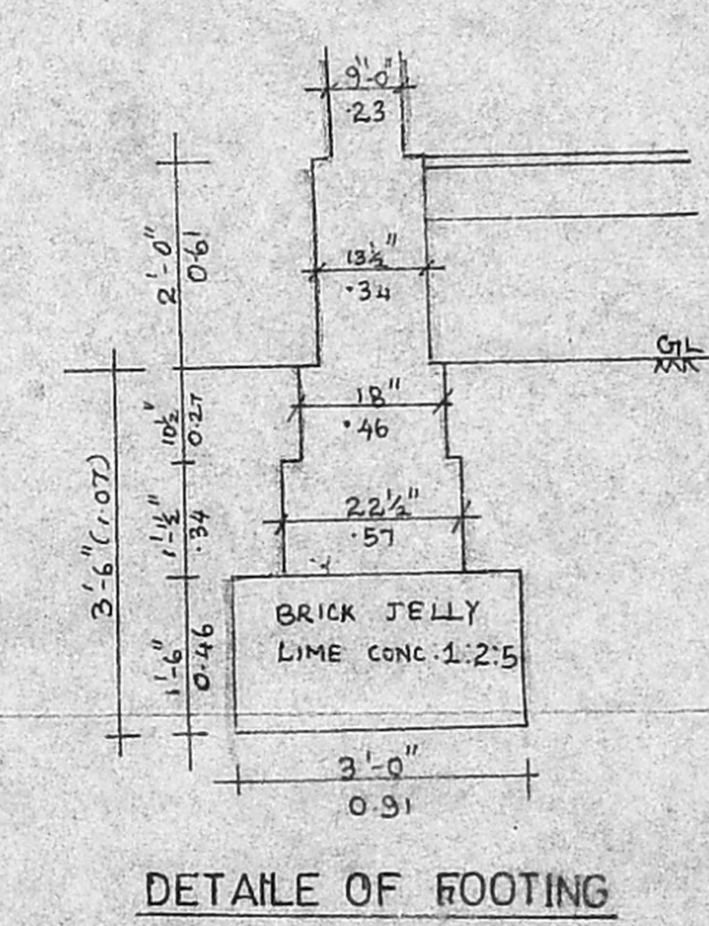

DETAIL OF FOOTING

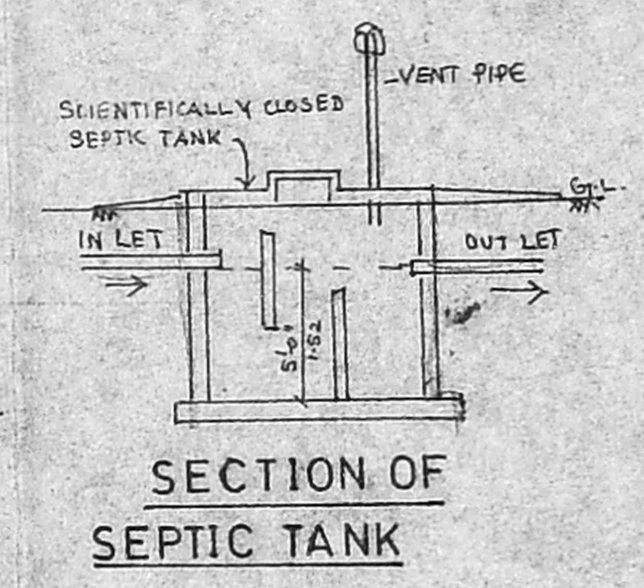

SECTION OF SEPTIC TANK

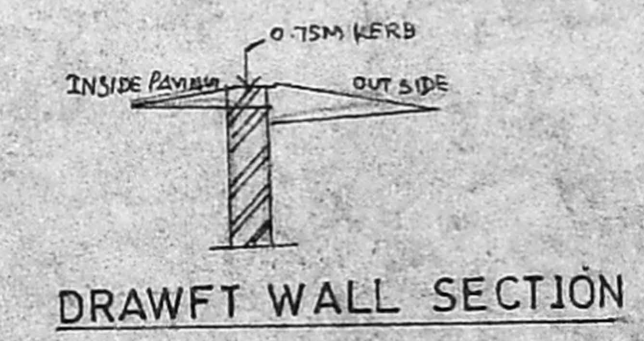

DRAWFT WALL SECTION

SCALE - 1:100 (1'-8'0")

OWNERS

(Signatures)

N.A. RANJAN NAVAMANEI
 ARCHT. A.M.A. M.C.A.
 ARCHT. REG. NO. 127
 COASTAL ROAD, CHENNAI
 REG. NO. WD/DV/1808/90
 67, 2nd TRUST MAIN ROAD, CHENNAI - 28
 PHONE - 5210188

LICENSED SURVEYOR